WEB-HOSTING THROUGH WINDOWS

- In Windows environments, the most commonly used web server is **Internet Information Services (IIS)**, which is developed by **Microsoft** and integrated into **Microsoft Windows**.
- IIS allows organizations or developers to host websites, web applications, APIs, and services directly on a Windows machine. It supports technologies such as ASP.NET, .NET applications, and other web frameworks.

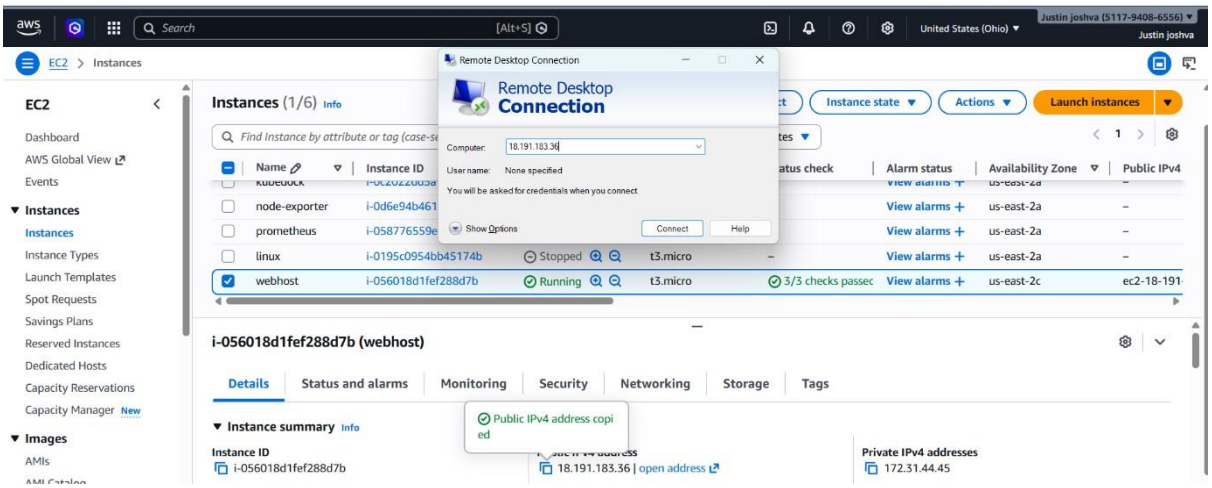

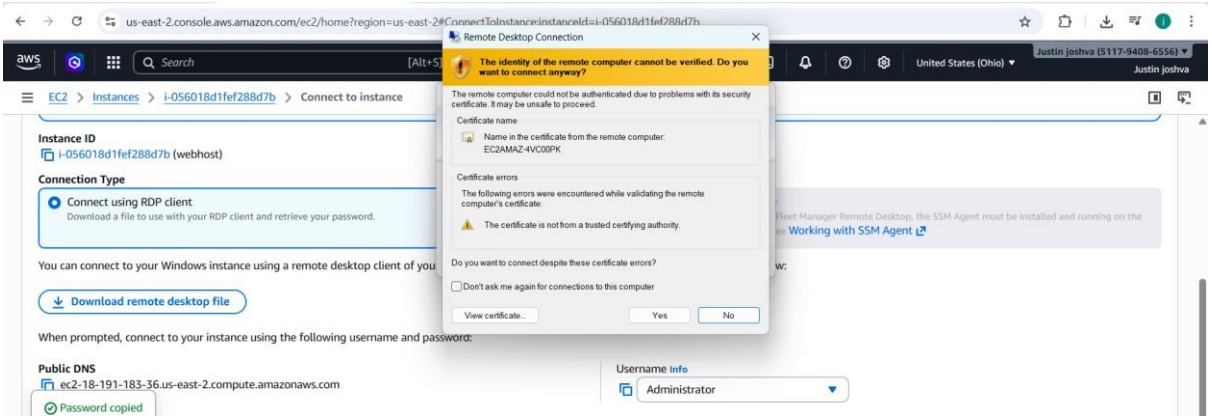

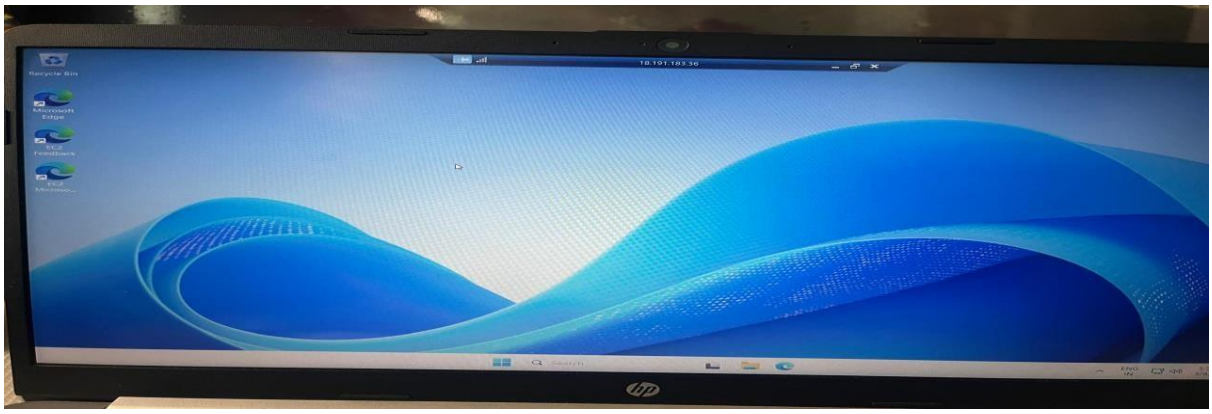

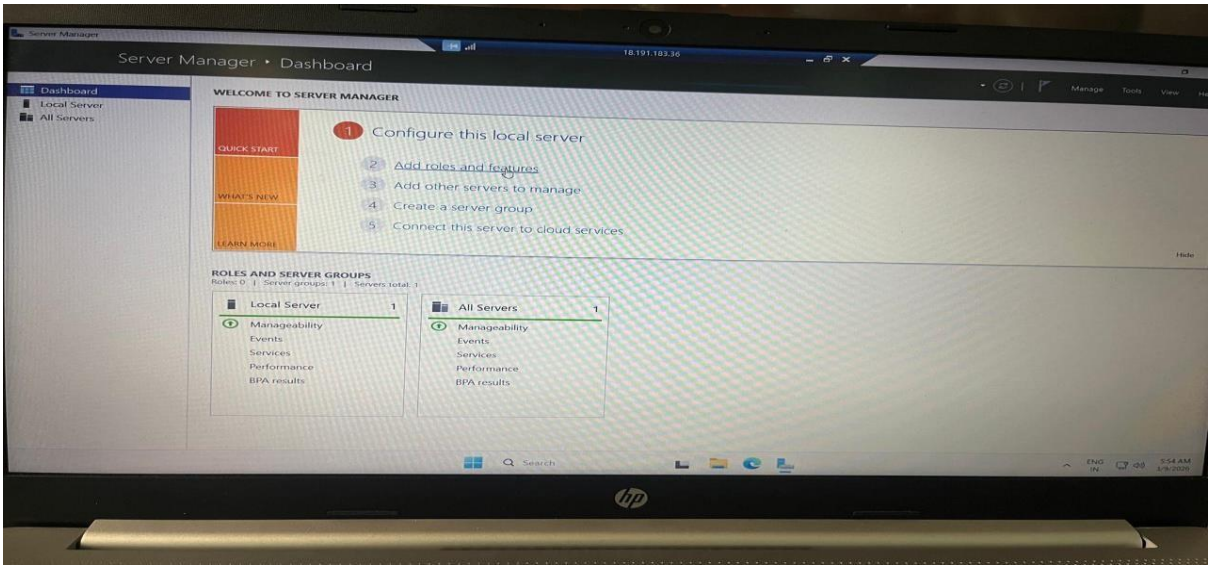
Server Manager
18.191.183.36
Server Manager • Dashboard
Dashboard
Local Server
All Servers
WELCOME TO SERVER MANAGER
QUICK START
WHAT'S NEW
LEARN MORE
1 Configure this local server
2 Add roles and features
3 Add other servers to manage
4 Create a server group
5 Connect this server to cloud services
ROLES AND SERVER GROUPS
Local Server 1
Manageability
Events
Services
Performance
BPA results
All Servers 1
Manageability
Events
Services
Performance
BPA results
Search

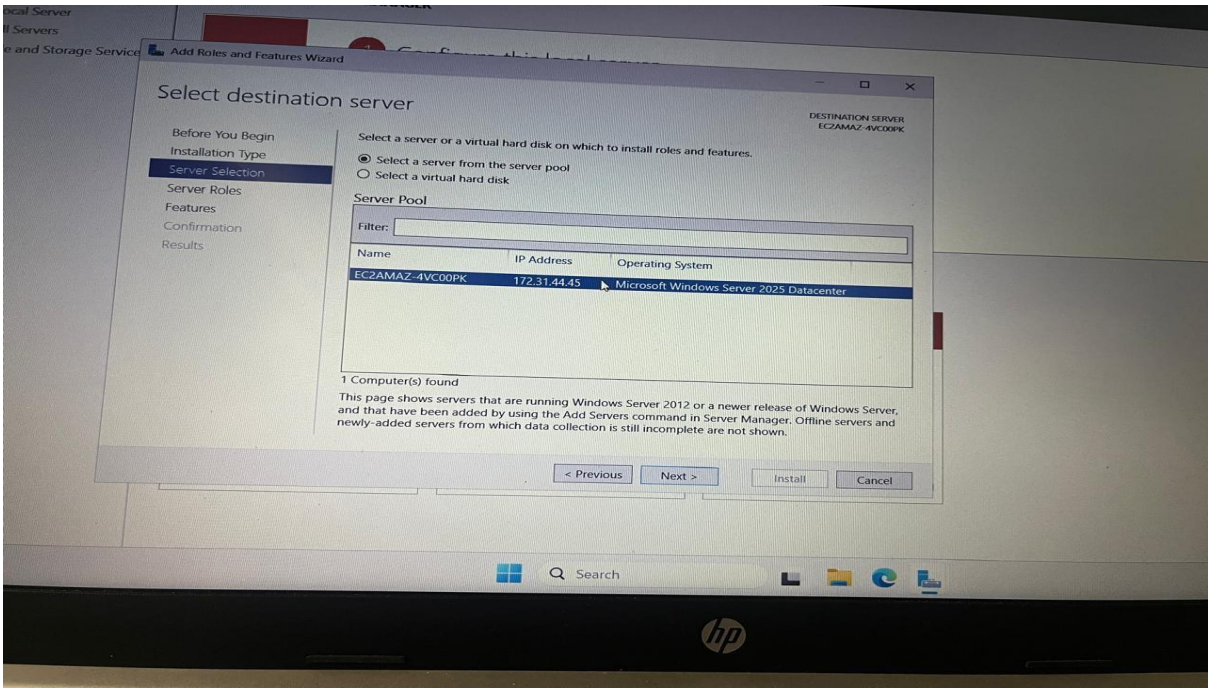
Add Roles and Features Wizard
Select destination server
DESTINATION SERVER
EC2AMAZ-4VC00PK
Before You Begin
Installation Type
Server Selection
Server Roles
Features
Confirmation
Results
Select a server or a virtual hard disk on which to install roles and features.
Select a server from the server pool
Select a virtual hard disk
Server Pool
Filter:
Name
IP Address
Operating System
EC2AMAZ-4VC00PK
172.31.44.45
Microsoft Windows Server 2025 Datacenter
1 Computer(s) found
This page shows servers that are running Windows Server 2012 or a newer release of Windows Server, and that have been added by using the Add Servers command in Server Manager. Offline servers and newly-added servers from which data collection is still incomplete are not shown.
< Previous
Next >
Install
Cancel
Search

Not secure
18.191.183.36
Incognito
Windows Server
Internet Information Services
Welcome
Bienvenue
Tervetuloa
ようこそ
Benvenuto
歓迎
Bienvenido
Hoş geldiniz
ברוכים הבאים
Welkom
Bem-vindo
Vitejte
Καλώς ορίσατε
Välkommen
환영합니다
Добро пожаловать
Üdvözöljük
مرحبا
欢迎
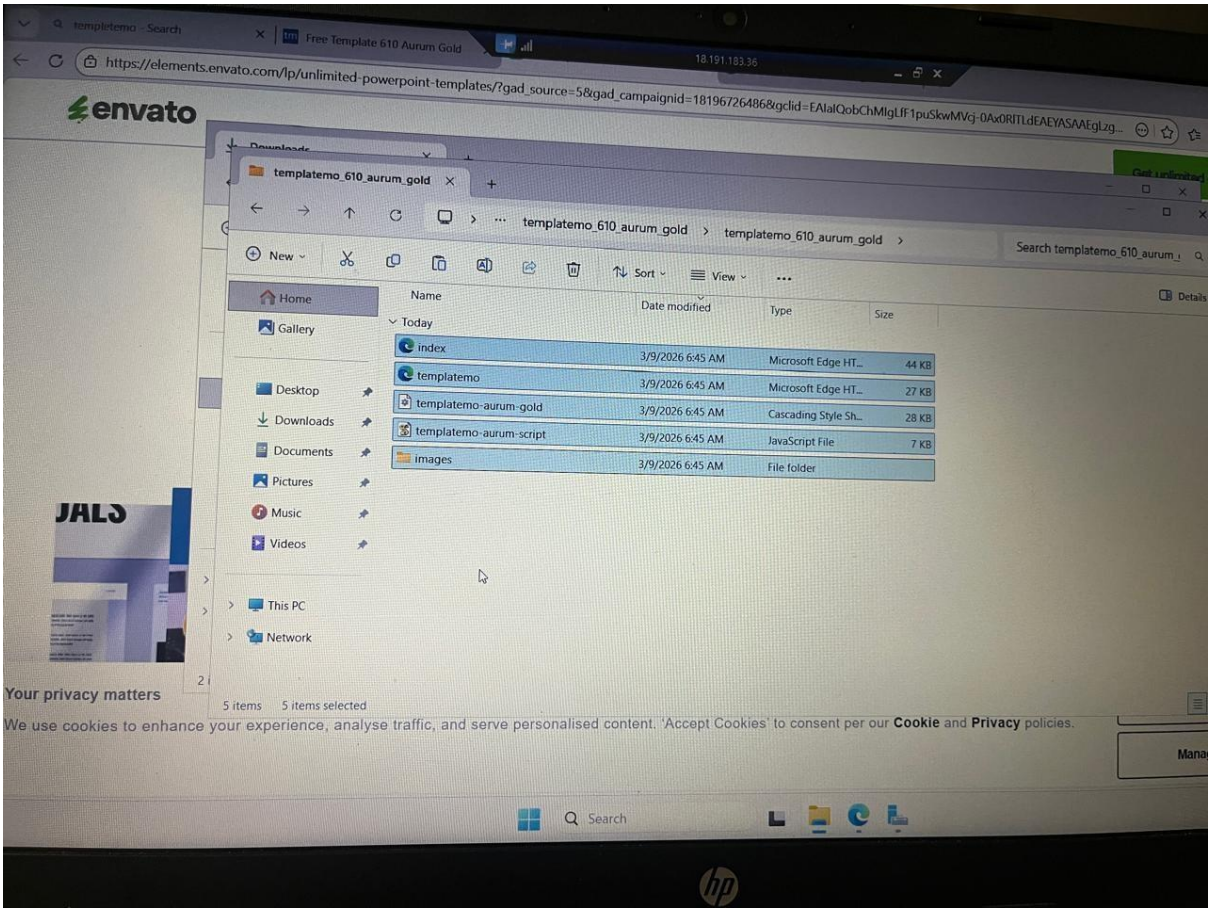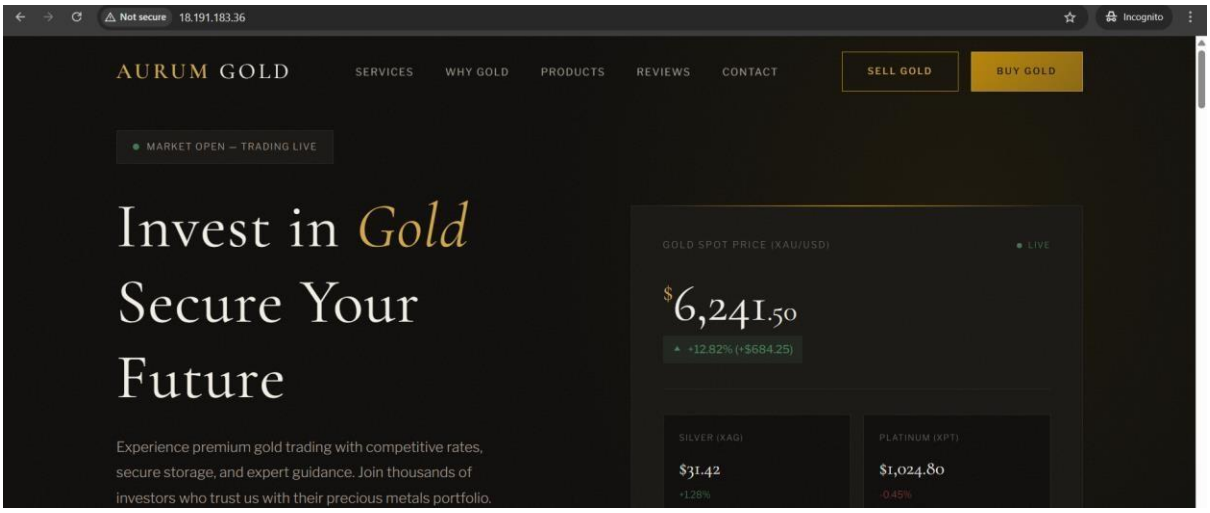
Step 3: Add your website files Go to this folder:
C:\inetpub\wwwroot